

**DATE:** July 26, 2018

**TO:** Residents on Oneida Woods Trail (Willow to Candela)

**FROM:** City of Grand Ledge, Public Services Department

**RE: IMPORTANT NOTICE OF ONEIDA WOODS TRAIL STREET RESURFACING PROJECT**

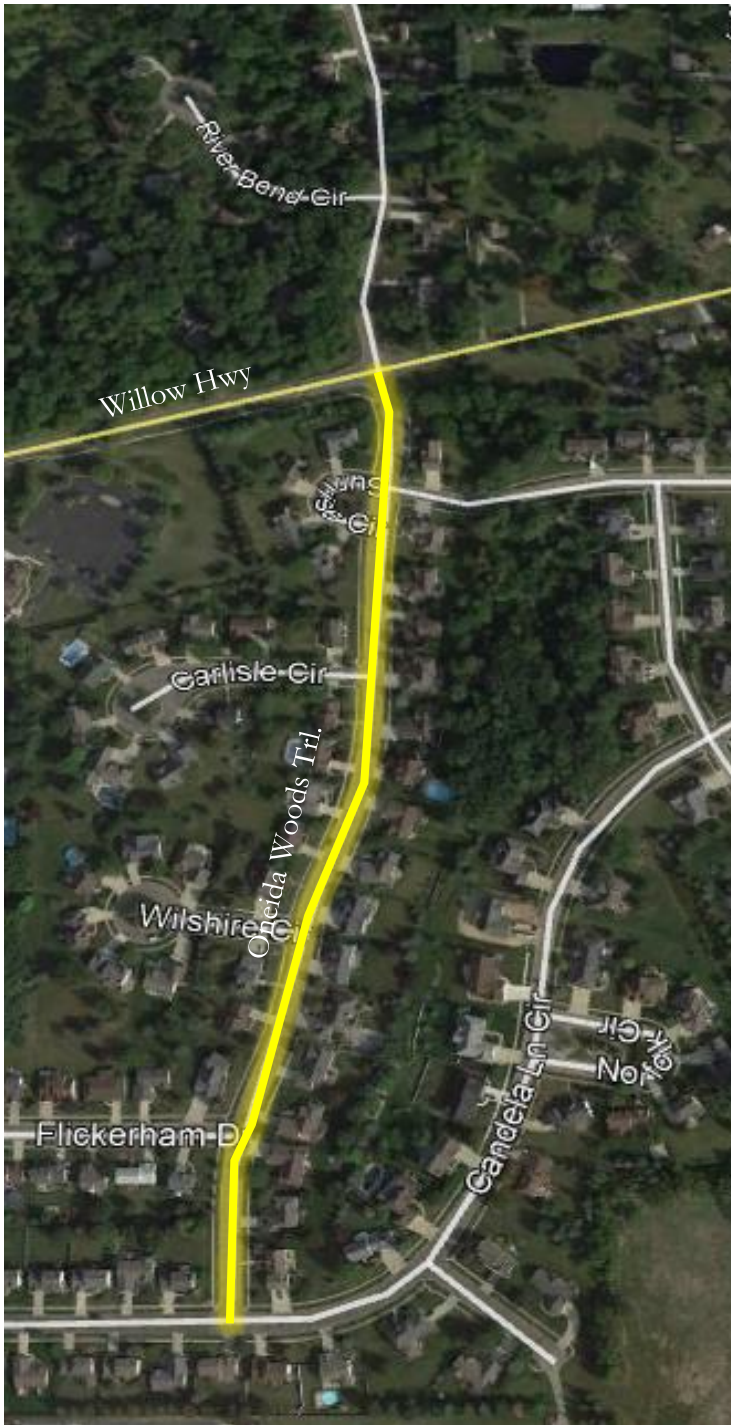

On Friday, July 27, 2018, resurfacing on Oneida Woods Trail, is tentatively scheduled to begin. On that day the existing pavement will be milled to a depth of 1 ½". Residents within the project area will not be able to access their driveways once the milling begins. **If you live in the noted section of Oneida Woods Trail (highlighted area on the map) please avoid using your driveway or parking on the street during this time.** Once milling is complete, all driveways and the road will be accessible until paving begins.

During the paving process, **the noted section of Oneida Woods Trail will be closed to ALL traffic. Residents in the noted sections will not have access to their driveways.** Residents can find construction updated online at [www.cityofgrandledge.com](http://www.cityofgrandledge.com) > Residents > Construction & Project Updates.

**How do I arrive at and leave my home on Oneida Woods Trail during the paving process?**

During paving, residents will NOT have access to the noted section of Oneida Woods Trail between 8:30am – 4:00pm. Please plan ahead and move your vehicle to one of the adjacent streets *before* 8:00am. Any vehicle on your property after 8:30am cannot be moved until 4:00pm that afternoon, or when paving is complete and traffic is allowed on the road. On-street, overnight parking will be permitted on adjacent streets during the construction period.

**Why is the schedule ‘tentative’?**

Weather conditions, especially rain, can impact the start and/or completion of a street resurfacing project. The City will provide updates via, [www.cityofgrandledge.com](http://www.cityofgrandledge.com) and residents can also call the Public Service Department, Monday – Friday between 8:00am – 5:00pm at 517-627-2149.

The City advises all pedestrians and vehicles to use caution while navigating around construction. If you have questions about the project or have special needs we should be aware of, please contact the